

Appendix L

Rainbow Springs 2016 Report Card

RAINBOW SPRINGS AND RIVER

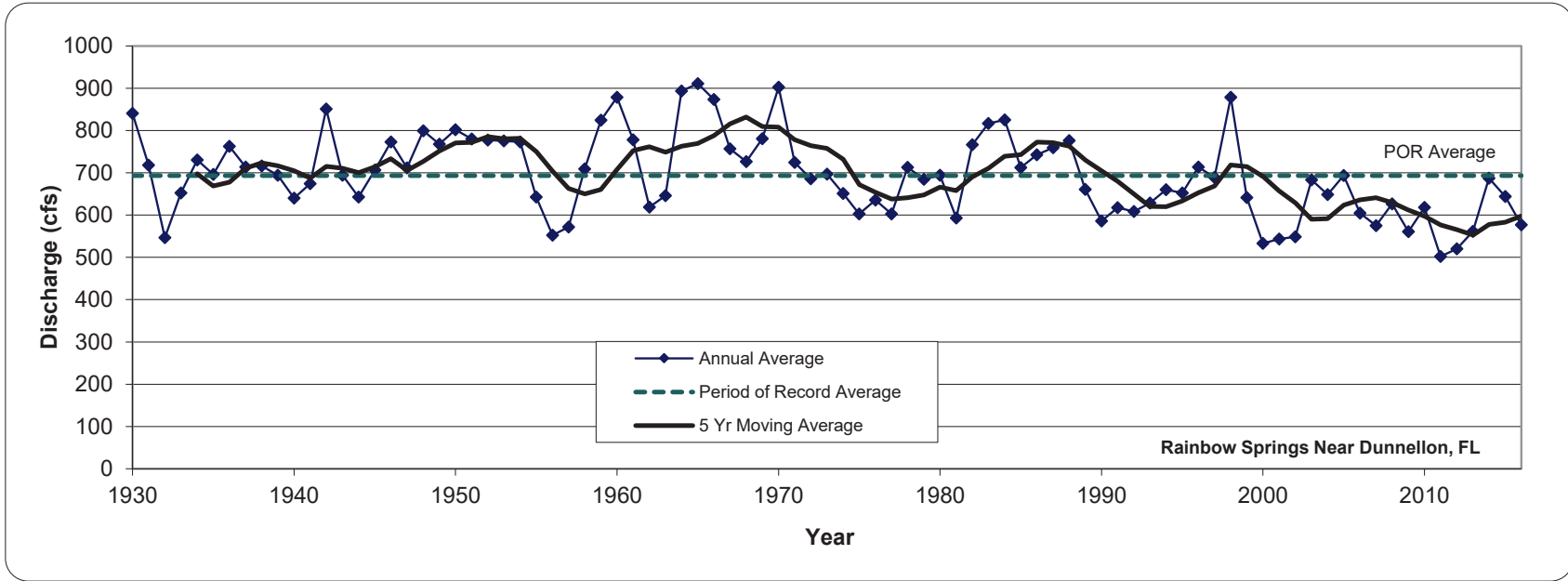

Spring Discharge @ US 484	Grade	Average (2012-2016)	A: > 776 cfs B: 713 - 775 cfs C: 660 - 712 cfs D: 610 - 659 cfs F: < 609 cfs
	F	598 cfs	

RAINBOW SPRINGS AND RIVER

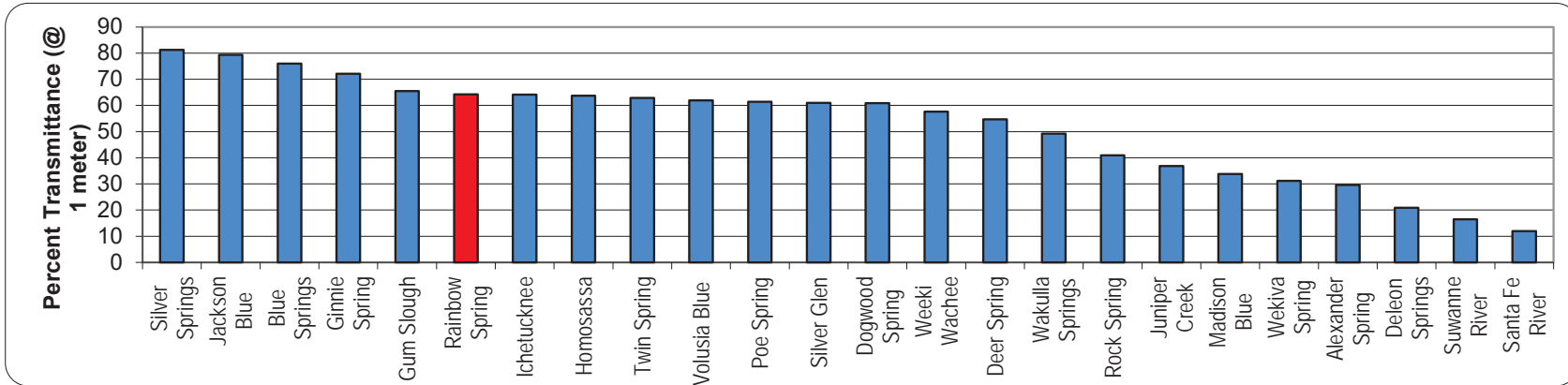

Water Clarity @ Spring Run	Grade	Average (2015-2016)	A: > 70 % B: 60 - 69 % C: 50 - 59 % D: 40 - 49 % F: < 40 %
	B	64% Light Transmittance @ 1 meter	

RAINBOW SPRINGS AND RIVER

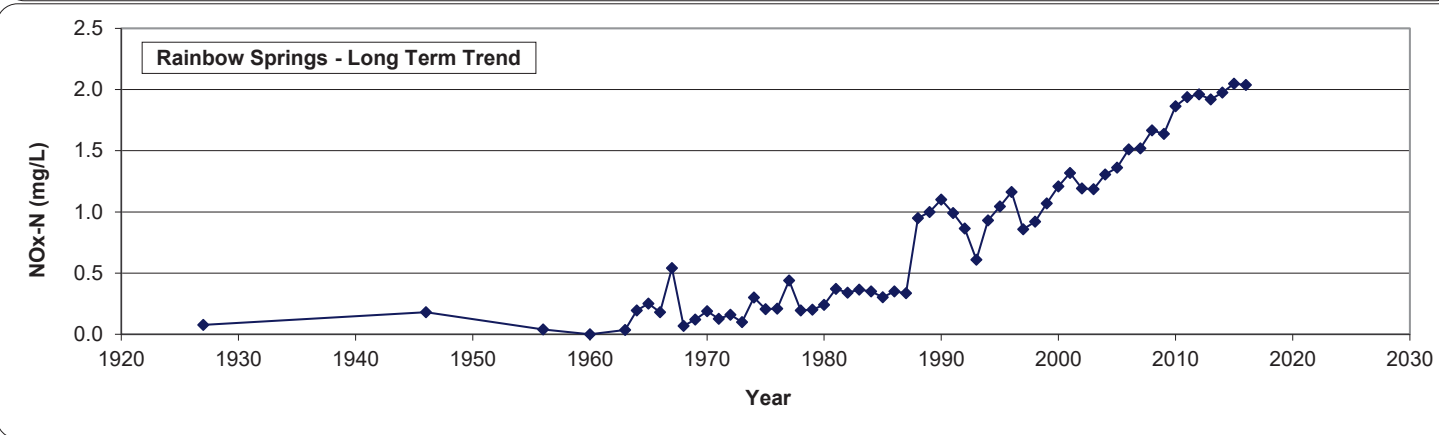
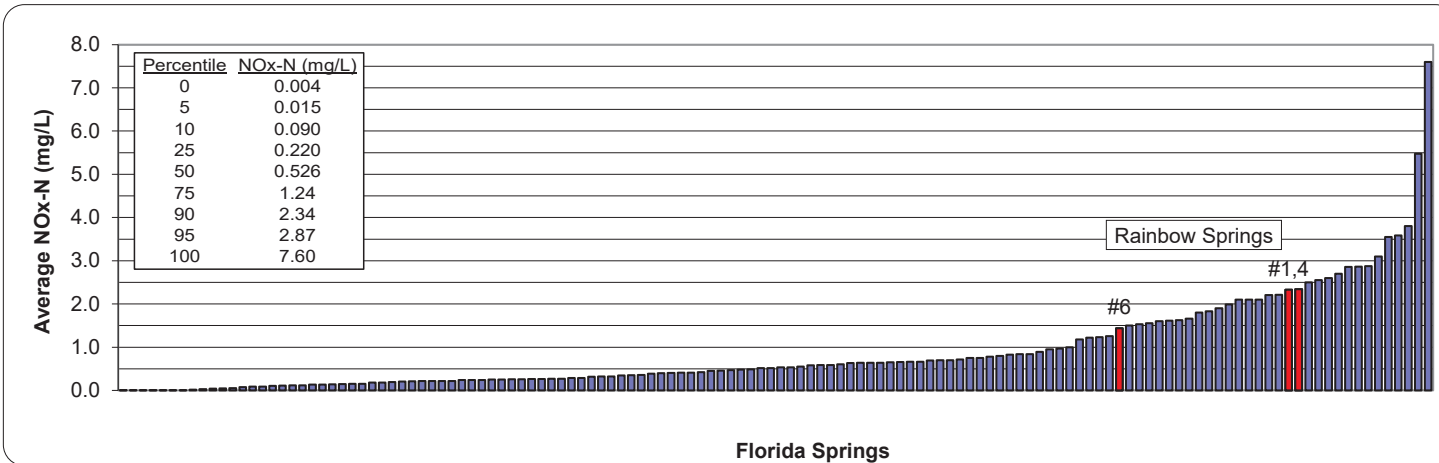

Nitrate Concentration @ Spring Boil	Grade	Average (2016)	A: < 0.15 mg/L B: 0.15 - 0.35 mg/L C: 0.36 - 0.60 mg/L D: 0.61 - 0.90 mg/L F: > 0.90 mg/L
	F	2.04 mg/L	

RAINBOW SPRINGS AND RIVER

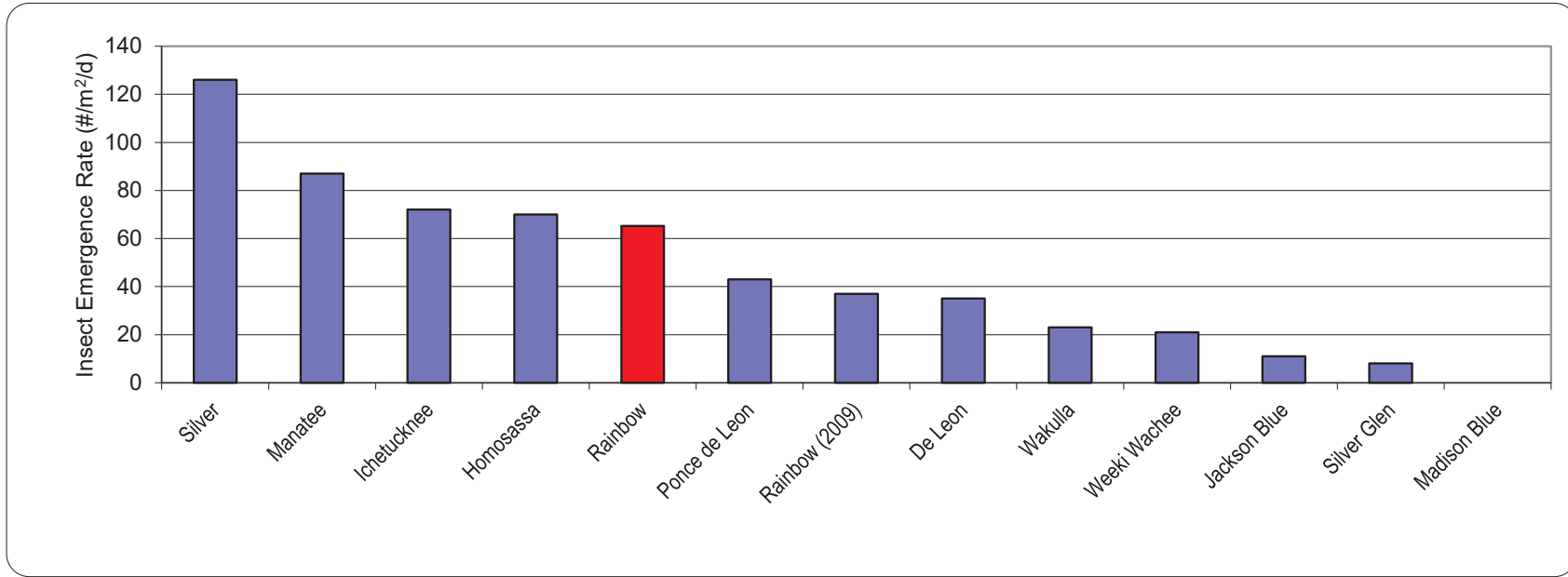

Adult Aquatic Emergence @ Spring Run	Grade	Average (2015-2016)	A: > 100 B: 75 - 99 C: 50 - 74 D: 25 - 49 F: < 24
	C	65 insects/m ² /day	

RAINBOW SPRINGS AND RIVER

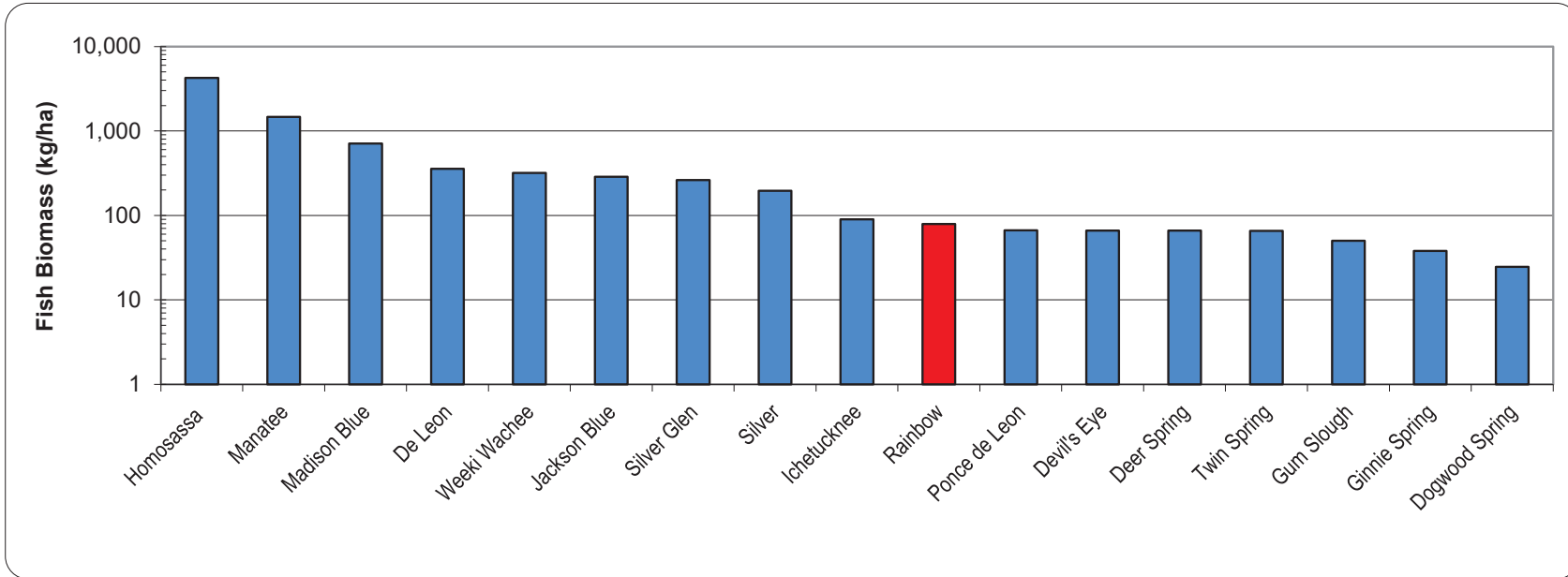

Fish Biomass	Grade	Average (2016)	A: > 300 B: 200 - 299 C: 100 - 199 D: 50 - 99 F: < 50
	D	79 Biomass kg/ha	

RAINBOW SPRINGS AND RIVER

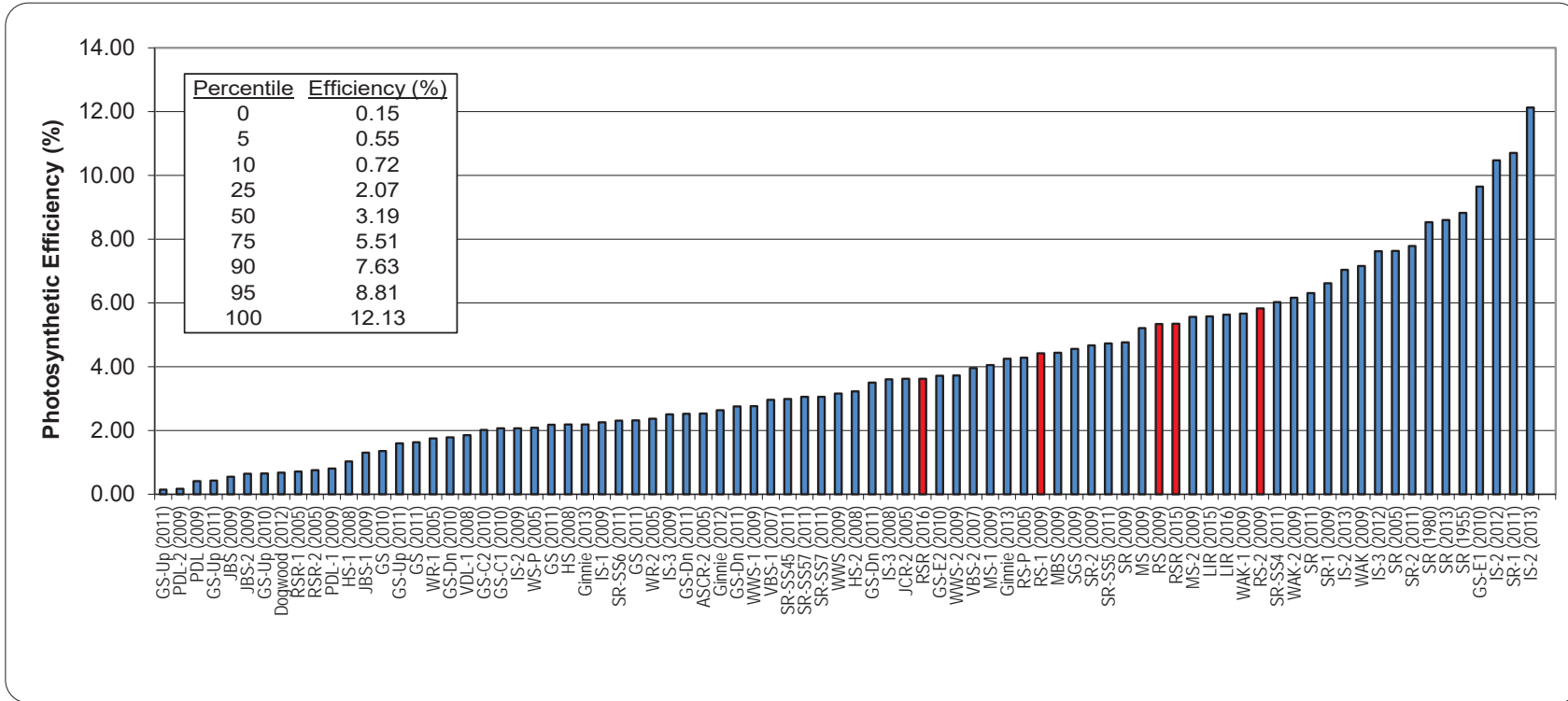

Photosynthetic Efficiency	Grade	Average (2015-2016)	A: > 7.0
	C+	4.49 %	B: 5.0 - 6.99 C: 3.0 - 4.99 D: 1.0 - 2.99 F: <1.0